

**SCALA "A" - APPARTAMENTO n. 1 - sc. 1:50**

Le unità vengono vendute senza arredi.

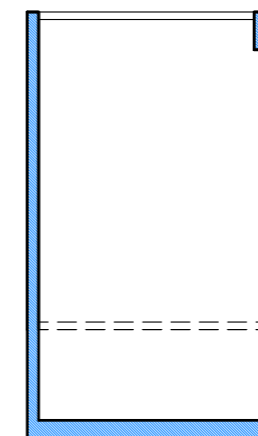

**GARAGE n. 24**  
sc. 1:100

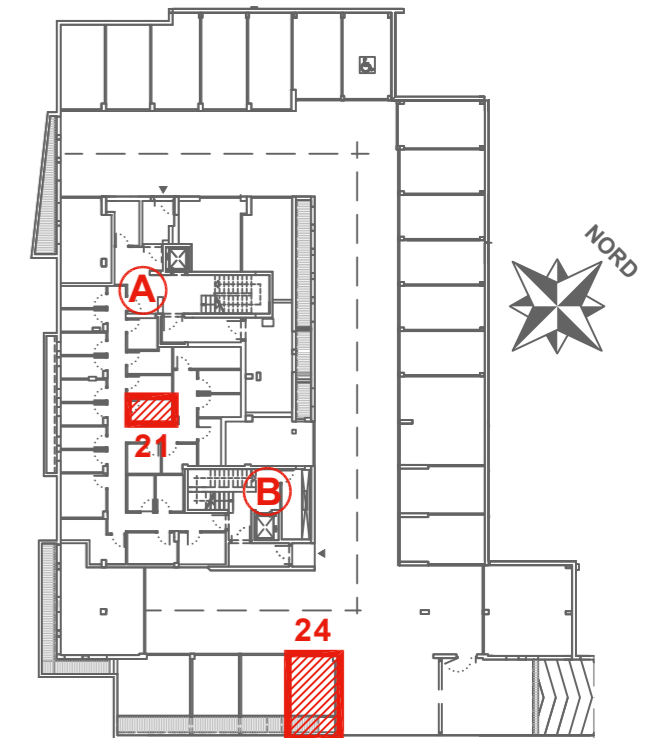
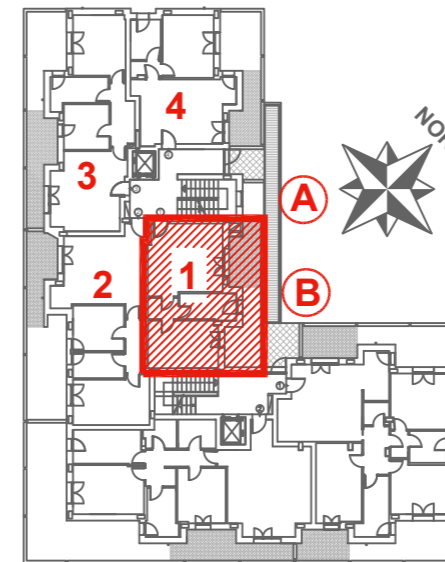
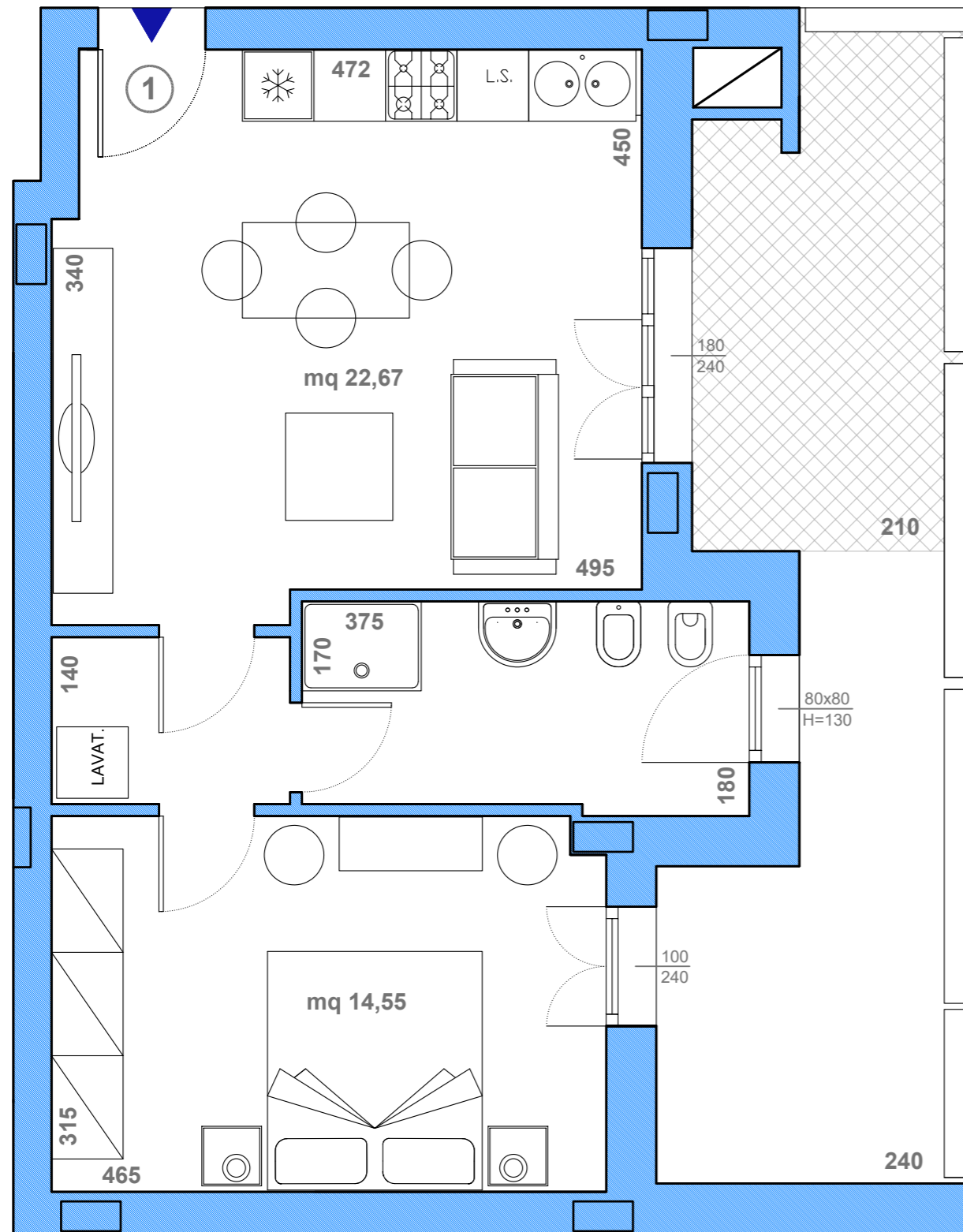
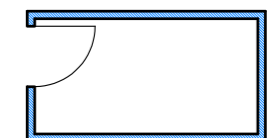

**MAGAZZINO n. 21**  
sc. 1:100

SUPERFICIE LORDA DI PAVIMENTO	56,56 mq
SUPERFICIE TERRAZZE e/o GIARDINO	18,76 mq
SUPERFICIE COMMERCIALE	67,00 mq

**CENTRO MERIDIANA**  
PADERNELLO di PAESE - TV

**EDIFICIO "D"**

**SCALA A - PIANO TERRA - APP. n 1**

IMPRESA

**CEV**

Impresa CEV S.p.A.  
via Castellana 39/D  
31100 - Treviso